Welcome to www.biofunctionalgels.charity
Translate this page in your preferred language:
Select Language
Powered by Google Translate
You can translate the content of this page by selecting a language in the select box.

Quantum Science Renaissance

This is an UK website we do-not use
Security or offensive weapons please be moderate,
harmless and respectful of UK law on these UK websites and be harmless.
Those that suffer ego need to humbly avoid all extremity and stay neutrality, during the quantum science renaissance

The more extreme greed and selfishness the closer are Nostradamus prophecies

Yin and Yang, most information has a basis/template of quantum-physics; that is quantum equilibrium of the quantum polarities that is the template for good relationships, opposed to greed and selfishness.
study science subjects, crystal healing and other complementary holistic therapy systems as a personal growth system, see teaching schedules.

Quantum-flip-flops :-
Quantum-flip-flops are when quantum entanglement polarity changes occur, this is achieved by utilising electrons when exchanging "automatic shell" when there is an energy change that has affect upon the quantum entanglement for room-temperature quantum computer SPU and Quantum-data-base-Systems – john Lawrence king 08.04.2026 (also see invention number 13).

About *astrological-quantum-biology*

Free Book - Nutrition, Functional Foods and Epigenetics

Industrial microbiology Fermentation techniques could be used to ferment fruit and vegetable powdered-gels that will feed the poor during droughts/famines that could occur after 2026; An 100 industrial fermentation plants are needed to prevent famine(s) - prophesized by John Lawrence king (February 2026); Each of the fermentation plants potentially could produce 2 hundred weight of fruit/vegetable powdered-gels packets and thus famine(s) could be prevented; When/if the fermentation plants are built , the impacts of droughts would end; the fermentation plants would produce adequate food to prevent future famine(s), that are the results of malnutrition, inducing famine that could be of the past, as malnutrition would be permanently resolved with the implementation fermentation plants where photosynthesis is not feasible.

FREE Download Book - Patterns of Science Evolution I and II & Nutrition, Functional Foods and Epigenetics.pdf

Book 3 :- Towards the evolution of Yin Yang Quantum Buddhism

+ 10 ---------- neutrality ---------- - 10
Evolved individuals avoid all behaviour extremities, they stay at neutrality as neutrality will maintain celebre-fluid-homeostasis

Goodness is being of service to help others in a lawful harmless way as the flowers grow both polarities of the path of evolution.

Those of neutrality know it is not necessary to head shave; involved individuals are none-competitive pioneers and conform to no trends set by those that want power and control over others; selfless love is neutrality whist on the Tao of evolution.

Spirits will integrate with organic* NeuroMorthogenic *Cybernet humanoid systems utilising quantum entanglement and tunnelling (see Japanese... research).

Applied-Neuro-PhysicsScience
Applied-Neuro-PhysicScience is the usage of Quarks, Bosons, Leptons and Gluons in an applied science/holistic way.

Download website link
Download Website Link
Download website link

06.04.2026

buddha links
buddha links
Tube Hyperlinks to websites advertisements are not advocated
the devil wears Prada - YouTube https://www.youtube.com/results?search_query=the+devil+wears+prada

All graphics on the Yin Yang Quantum Buddhist website may be replicated for Tattoo usage, so to evolve none-invasive group(s) of Yin Yang Buddhist(s).

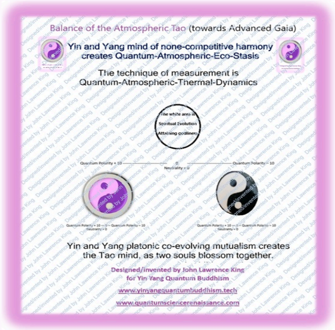
Balance of the Atmospheric Tao (towards Advanced Gaia)
Yin and Yang mind of none-competitive harmony creates Quantum-Atmospheric-Eco-Stasis
The technique of measurement is Quantum-Atmospheric-Thermal-Dynamics
The white area is Spiritual Evolution Attaining godliness
Quantum Polarity + 10
0
Neutrality = 0
Quantum Polarity – 10
Yin and Yang platonic co-evolving mutualism creates the Tao mind, as two souls blossom together.
Designed/invented by John Lawrence King for Yin Yang Quantum Buddhism
www.yinyangquantumbuddhism.tech
www.quantumsciencerenaissance.com

The above graphics/Tao symbols are quite important representing universal love and the pattens of science evolution (see structure of quarks & gluons - Search Images – and the quantum field theory); the graphics show the pattens of science evolution are quantum equilibrium of the quantum polarities that is + and - 10 and equilibrium (see hypotheses for parallel universes and universal inflation in within science hypotheses to explain the origins of the universe).

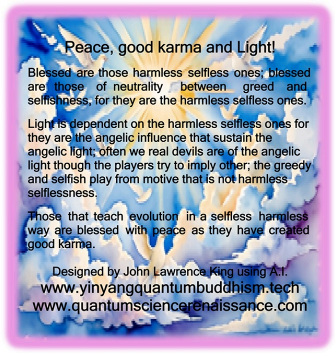
Peace, good karma and Light!
Blessed are those harmless selfless ones; blessed are those of neutrality between greed and selfishness, for they are the harmless selfless ones.
Light is dependent on the harmless selfless ones for they are the angelic influence that sustain the angelic light, often we real devils are of the angelic light though the players try to imply other; the greedy and selfish play from motive that is not harmless selflessness.
Those that teach evolution in a selfless harmless way are blessed with peace as they have created good karma.
Designed by John Lawrence King using A.I.
www.yinyangquantumbuddhism.tech
www.quantumsciencerenaissance.com

Those that would create good karma are harmless and do on to others as they would do on thine self; to reiterate - Treat others the way you would treat your self

Please note that the look-a-like pictures are NOT me, they are what was on my mobile phone at the time of taking the photograph, I'm not responsible for the behaviours of the lookalikes, if proven to be good and harmless! that would be fine though I do not need Imposter terra.

Evolution is perpetuated via the most appropriate gene mutation, given internal and external environmental factors based on chemical and quantum affinity, this is science of molecular evolution during meiosis and mitosis (this normal cellular division); However, Darwin (1820) of the battleship-Beadle thought in error that evolution is "survival of the fittest" if all people think Darwin is right - the competitive minds of extremities will cause future chaos, mayhem, and further conflict.

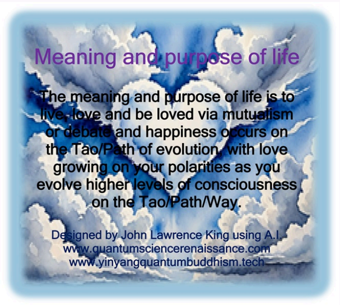
Meaning and purpose of life
The meaning and purpose of life is to live, love and be loved via mutualism or debate and happiness occurs on the Tao/Path of evolution, with love growing on your polarities as you evolve higher levels of consciousness on the Tao/Path/Way.
Designed by John Lawrence King using A.I.
www.quantumsciencerenaissance.com
www.yinyangquantumbuddhism.tech

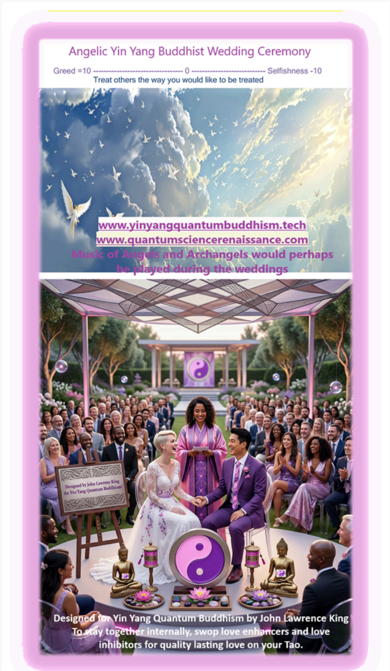
Angelic Yin Yang Buddhist Wedding Ceremony
Greed =10 ---------------------------------- 0 ---------------------------- Selfishness -10
Treat others the way you would like to be treated
www.yinyangquantumbuddhism.tech
www.quantumsciencerenaissance.com
Music of Angels and Archangels would perhaps be played during the weddings
Designed by John Lawrenc King for Yin/Yang Quantum Buddhism!
Designed for Yin Yang Quantum Buddhism by John Lawrence King
To stay together internally, swop love enhancers and love inhibitors for quality lasting love on your Tao.

Evolutionary DNA timeline
www.yinyangquantumbuddhism.tech
www.quantumsciencerenaissance.com
by John Lawrence King & A.I.

Above graphical representations of evolution are not factual as they are A.I. and an indicator of the rate of A.I. evolution, this is applied A.I. evolution.

Graphical representations of evolution of A.I. evolution and the quantum science renaissance, this is applied A.I. evolution.

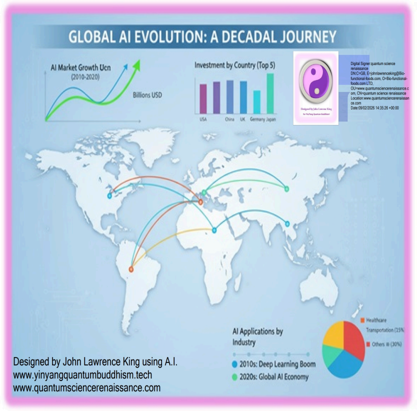
GLOBAL AI EVOLUTION: A DECADAL JOURNEY
AI Market Growth Ucn
(2010-2020)
Billions USD
Investment by Country (Top 5)
USA
China
UK
Germany
Japan
Digital Signer:quantum science renaissance
DN:C=GB, E=johnlawrenceking@Bio-functional-foods.com, O=Bio-functional-foods.com LTD, OU=www.quantumsciencerenaissance.com, CN=quantum science renaissance
Location:www.quantumsciencerenaissance.com
Date:09/02/2026 14:35:26 +00:00
AI Applications by Industry
2010s: Deep Learning Boom
2020s: Global AI Economy
Healthcare
Transportation (15%
Others (30%)
Designed by John Lawrence King using A.I.
www.yinyangquantumbuddhism.tech
www.quantumsciencerenaissance.com

Please note this website is for keeping peace, evolution with compilatory and tolerant understand and with universal love with the people's belief system for current and future times periods during this 100-year cycle.

This website is mostly about positive harmless evolution with love, also
please Note that I'm not UK NHS, though Delegate to the governments,
Gentle Recommendations from 666 devil(s)
Avoiding all extremities were my words from 2002 (john Lawrence king)

To rekindle love or for relationship Counselling, try swoping a list of love inhibitors
and love enhancers in a none-competitive way, so the mutual discussion is fair and reasonable.

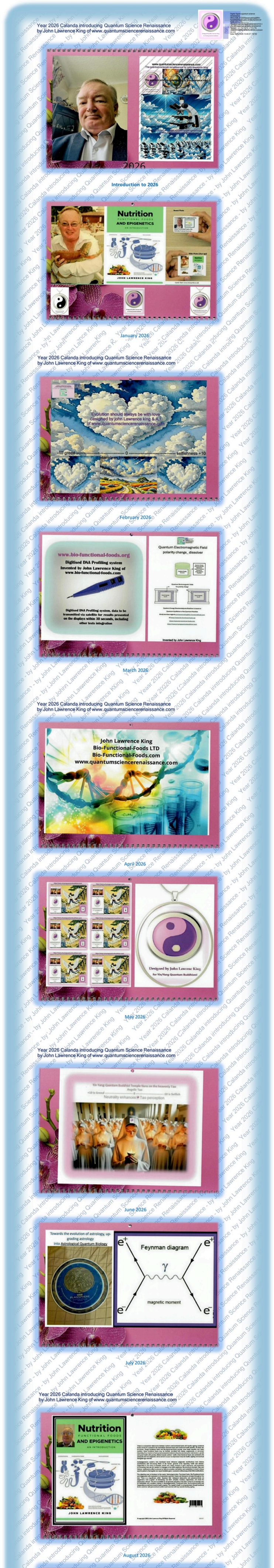

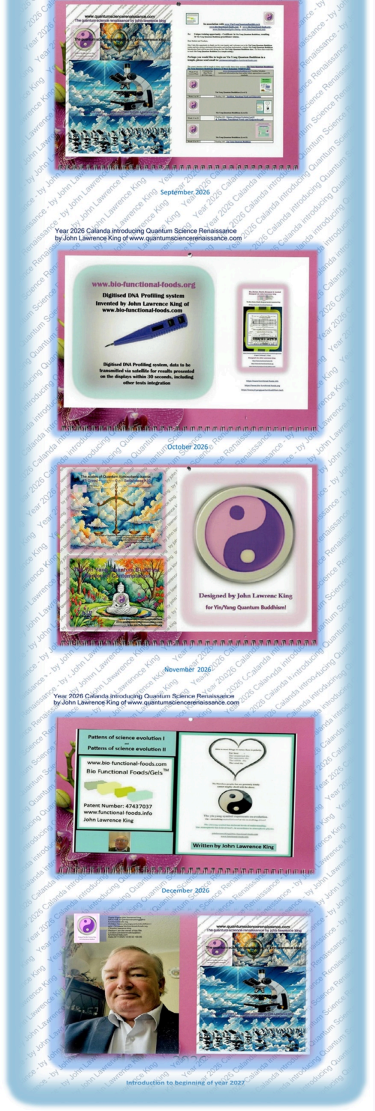
www.quantumsciencerenaissance.com
The quantum science renaissance by john lawrence king
September 2026
Year 2026 Calanda introducing Quantum Science Renaissance
by John Lawrence King of www.quantumsciencerenaissance.com
www.bio-functional-foods.org
Digitised DNA Profiling system
Invented by John Lawrence King of
www.bio-functional-foods.com
Digitised DNA Profiling system, data to be transmitted via satellite for results presented on the displays within 30 seconds, including other tests integration
October 2026
Designed by John Lawrenc King
for Yin/Yang Quantum Buddhism!
November 2026
Year 2026 Calanda introducing Quantum Science Renaissance
by John Lawrence King of www.quantumsciencerenaissance.com
Pattens of science evolution I
and
Pattens of science evolution II
www.bio-functional-foods.com
Bio Functional Foods/Gels™
Patent Number: 47437037
www.functional-foods.info
John Lawrence King
Written by John Lawrence King
December 2026
Introduction to beginning of year 2027

Please note that the look-a-like pictures are NOT me, they are what was on my mobile phone at the time of taking the photograph, I'm not responsible for the behaviours of the lookalikes, if proven to be good and harmless! that would be fine though I do not need Imposter terra from lookalikes that could be the monarchs.

There are 9 free calendars for the company/teams that can promote
www.yinyangquantumbuddhism.tech
www.quantumsciencerenaissance.com
*in the most safe/harmless optimum way, the participant company/teams would receive 1 calendar each; send applications to: **johnlawrenceking@bio-functional-foods.com** before the selection date: 30.12.2025 this is the calendar:-*
Year 2026 Calendar introducing Yin Yang/Quantum Science Renaissance

Those that are wealthy and at zero 0 = neutrality referencing to universal love and ethical materialism, being the position of neutrality on the evolutionary path of personal and intellectual growth together with reasonable ethical materialism may sill be neutrality, depending upon the enthesis given to wealth and power; if wealth and power is all consuming,
where/how is ethical harmless happiness?.

To understand the abstract concepts on this website a basic knowledge of the Quantum-Field-Theory is necessary
This website does not take any type of donations or charity money (see bio functional foods - a method of feeding the poor)
This website is for the people, Not Monarchism even though my ancestor's were monarchs,
I'm supporting a peaceful referendum to create sustainable peace in the UK.
Yin Yang Quantum Buddhism will help to prevent the repetition of Nostradamus prophecies and help prevent the repetition of history
DNA profiling and face recognition will keep the criminals out of governments, providing the data bases are not corrupted (also see governmental industrialism)

Those that are vegetarian, vegan, and/or raw-food-vegan
quite often have better health than those that are not "Plant based Nutrition - S.Welsh book - 2003"

Balanced moderate thought is reasonableness;
reasonableness leads to humbleness;
humbleness leads to learning opportunities of none-competitiveness;
none-competitiveness leads to love and leaning enhancers;
so the evolution may be positive with harmless universal love.
I'm not a master, my humble self is reasonable.

www.bio-functional-foods.com
www.bio-functional-foods.org
www.yinyangquantumbuddhism.tech
www.quantumsciencerenaissance.com
Music of Angels and Archangels
https://www.youtube.com/watch?v=GeOsd6n0nO4&t=1848s
https://www.youtube.com/watch?v=8nsBuTAXkgA&list=RD8nsBuTAXkgA&start_radio=1&t=5928s

www.quantumsciencerenaissance.com
The quantum science renaissance by john lawrence king
The quantum science renaissance by john lawrence king
Designed by John Lawrence King
Concept and part I.A. graphic designed by john Lawrence king
Of https://quantumsciencerenaissance.com

Angelic
Greed =10 ---------------------- 0 ---------------------- Selfishness -10
Treat others the way you would like to be treated
Angelic
Greed +10 ---------------------- 0 ---------------------- Selfish -10

Those that are wealthy zero 0 = neutrality referencing to universal love actuality
being the position of neutrality on the evolutionary path of personal and intellectual growth.

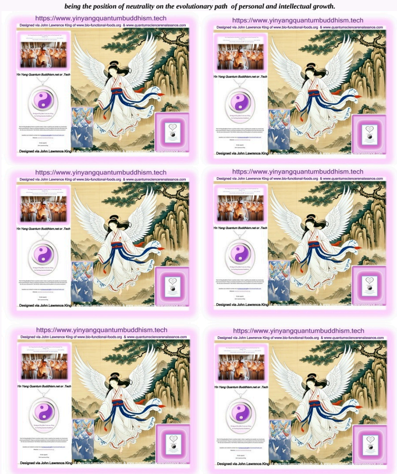
https://www.yinyangquantumbuddhism.tech
Designed via John Lawrence King of www.bio-functional-foods.org & www.quantumsciencerenaissance.com
Yin Yang Quantum Buddhism.net or .Tech
Designed via John Lawrence King of www.bio-functional-foods.org & www.quantumsciencerenaissance.com

The Snowman 1982 (Full Movie) - YouTube
- The Snowman 1982 (Full Movie)

Interfaith symbol is suitable for the devils of all belief systems

Environmental science Symbol
Environmental science Symbol

Quantum Equilibrium

Quantum -10 ---------------------------- 0 ---------------------------- +10 Quantum

This creates homeostasis in the Cerebral fluid

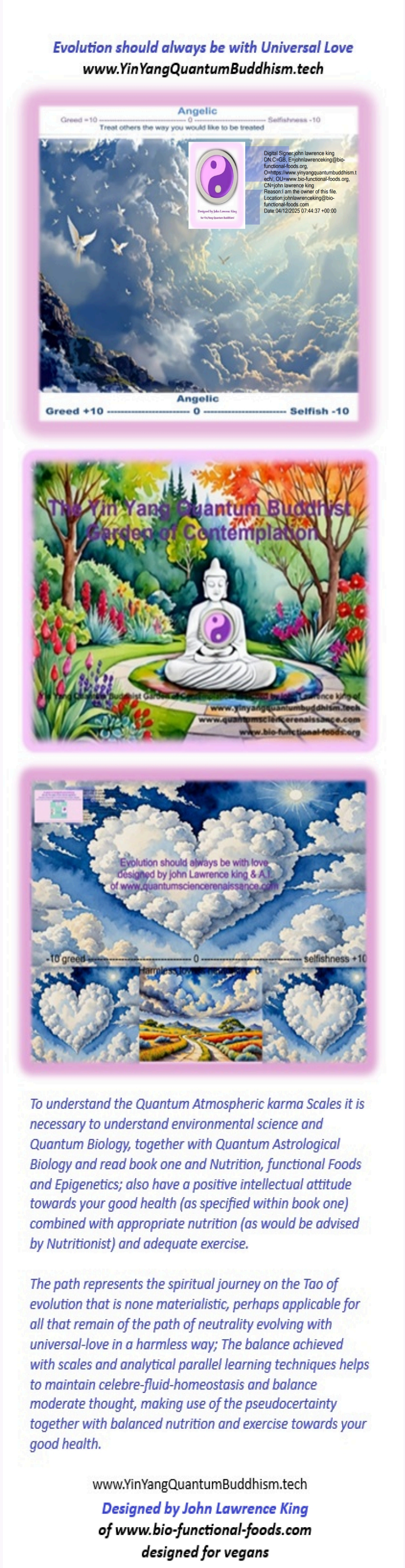

Evolution should always be with Universal Love

www.YinYangQuantumBuddhism.tech

Angelic
Greed =10 ---------------------------- 0 ---------------------------- Selfishness -10
Treat others the way you would like to be treated
Designed by John Lawrence King for Yin/Yang Quantum Buddhism
Angelic
Greed +10 ---------------------------- 0 ---------------------------- Selfish -10

Digital Signer:john lawrence king
DN:C=GB, E=johnlawrenceking@bio-functional-foods.org,
O=https://www.yinyangquantumbuddhism.tech/, OU=www.bio-functional-foods.org,
CN=john lawrence king
Reason:I am the owner of this file.
Location:johnlawrenceking@bio-functional-foods.com
Date:04/12/2025 07:44:37 +00:00

The Yin Yang Quantum Buddhist
Garden of Contemplation
www.yinyangquantumbuddhism.tech
www.quantumsciencerenaissance.com
www.bio-functional-foods.org
Evolution should always be with love
designed by john Lawrence king & A.I.
of www.quantumsciencerenaissance.com
-10 greed ---------------------------- 0 ---------------------------- selfishness +10

To understand the Quantum Atmospheric karma Scales it is necessary to understand environmental science and Quantum Biology, together with Quantum Astrological Biology and read book one and Nutrition, functional Foods and Epigenetics; also have a positive intellectual attitude towards your good health (as specified within book one) combined with appropriate nutrition (as would be advised by Nutritionist) and adequate exercise.

The path represents the spiritual journey on the Tao of evolution that is none materialistic, perhaps applicable for all that remain of the path of neutrality evolving with universal-love in a harmless way; The balance achieved with scales and analytical parallel learning techniques helps to maintain celebre-fluid-homeostasis and balance moderate thought, making use of the pseudocertainty together with balanced nutrition and exercise towards your good health.

www.YinYangQuantumBuddhism.tech

Designed by John Lawrence King

of www.bio-functional-foods.com

designed for vegans

To understand the Quantum Atmospheric karma Scales it is necessary to understand environmental science and Quantum Biology, together with Quantum Astrological Biology and read book one and Nutrition, functional Foods and Epigenetics; also have a positive intellectual attitude towards your good health (as specified within book one) combined with appropriate nutrition (as would be advised by Nutritionist) and adequate exercise.

The path represents the spiritual journey on the Tao of evolution that is none materialistic, perhaps applicable for all that remain of the path of neutrality evolving with universal-love in a harmless way; The balance achieved with scales and analytical parallel learning techniques helps to maintain celebre-fluid-homeostasis and balance moderate thought, making use of the pseudocertainty together with balanced nutrition and exercise towards your good health.

Angelic
Greed +10 ---------------------------- 0 ---------------------------- Selfish -10
Designed by John Lawrence King
www.yinyangquantumbuddhism.tech
www.quantumsciencerenaissance.com
Year 2026 will be the year of the Horses in Chinese Astrology
Designed by John Lawrence King
www.yinyangquantumbuddhism.tech
www.quantumsciencerenaissance.com

Up to date photograph of john Lawrence king the
founder of Yin Yang Quantum Buddhism
I do not drink alcohol, don't smoke, do not take drugs.

Still waters of environmental science
John Lawrence king withe A.I www.quantumsciencerenaissance.com
Still waters of environmental science
John Lawrence king withe A.I www.quantumsciencerenaissance.com

古筝与竹笛 • 放松音乐 || Đàn Tranh & Sáo Trúc • Nhạc cụ Trung Quốc thư giãn 2 giờ

https://www.youtube.com/watch?v=MvxbfpuccXo&list=RDNVjEdHmlwCU&index=5

https://www.youtube.com/watch?v=gT1kKkQlafw&list=RDNVjEdHmlwCU&index=4{古琴Guqin】《卧龙吟》Depicting Zhuge Liang's soundtrack in the Romance of the Three Kingdoms犹闻辞后主，不复卧南阳

https://www.youtube.com/watch?v=lvQINVTo6SE&list=RDlvQINVTo6SE&start_radio=1&t=1604s

https://www.youtube.com/watch?v=8nsBuTAXkgA&list=RD8nsBuTAXkgA&start_radio=1&t=5928s

https://yinyangquantumbuddhism.org

https://yinyangquantumbuddhism.co.uk

Possible levels of the Tao

Thers is your Personal Tao – use self-appraisal

The EGO is emotional, intellectual and spiritual immaturity; use self-appraisal to appraise YOUR emotional, intellectual and spiritual maturity - Buddhism teaches humbleness.

Thers is your relationship(s) Tao – use self-appraisal

Thers is your Spirit level Tao – use self-appraisal

Thers is your Soul level Tao – use self-appraisal

Thers is the Tao of divinity that may be encoded within the Human NATRAL Genome/Genetics;

To preserve the natural genetic integrity of gene pools and quantum epigenetic drift together with species diversification so to avoid stem-cell-mutation; ***unrelated*** *Yin/Yang procreation would help maintain natural gene-pools and quality quantum epigenetic drift for future preservation.*

(bio-ethics is recommended if there is any genetic-engineering).

A.I Generated Image
Tao Perception
Greed =10 ------------------------------------ 0 ------------------------------ Selfishness -10
Neutrality Enhances the Tao Perception

The Yin Yang Quantum Buddhist Garden of Contemplation
Yin Yang Quantum Buddhist Garden of Contemplation designed by John Lawrence king of
www.yinyangquantumbuddhism.tech
www.quantumsciencerenaissance.com
www.bio-functional-foods.org

www.yinyangquantumbuddhism.net

www.yinyangquantumbuddhism.tech

Yin Yang Quantum Buddhism is the Natural Tao, towards the Quantum Science Renaissance of which is devil technology, designed so to provide Sanctuary from the antagonistic Jesus and devil games of Christianity.

Yin Yang Quantum Buddhism Belief System www.yinyangquantumbuddhism.net

is suitable to prevent devil-games from 06.06.2026 and the year 2066 and has an foundation of Quantum and Molecular Science to prove the pattens of Science Evolution, that is Quantum Equilibrium of the Quantum polarities (of the quantum-fields) and presented with many Science Inventions and free books towards your good health, so to enhance happiness whilst evolving.

Peace sustainability and environmental sustainability are related!

The aera of 0 and the 10- ------------- 0 ----------------- +10 scales of reasonable balanced moderate thought, is the area of evolution and an formular for problem solving in a harmless way.

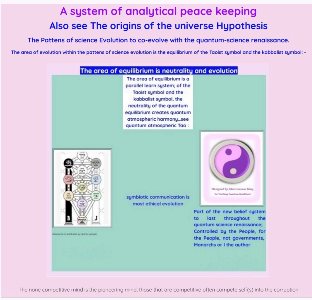

A system of analytical peace keeping

Also see The origins of the universe Hypothesis

The Pattens of science Evolution to co-evolve with the quantum-science renaissance.

The area of evolution within the pattens of science evolution is the equilibrium of the Taoist symbol and the kabbalist symbol: -

The area of equilibrium is neutrality and evolution

The area of equilibrium is a parallel learn system; of the Taoist symbol and the kabbalist symbol, the neutrality of the quantum equilibrium creates quantum atmospheric harmony…see quantum atmospheric Tao :

symbiotic communication is most ethical evolution

Part of the new belief system to last throughout the quantum science renaissance; Controlled by the People, for the People, not governments, Monarchs or I the author

The none competitive mind is the pioneering mind, those that are competitive often compete self(s) into the corruption

Reference to kabbalist symbol to google
B
J
Designed by John Lawrence King
for Yin/Yang Quantum Buddhism

The none competitive mind is the pioneering mind, those that are competitive often compete self(s) into the corruption

John
Lawrence
King

1 Towards the evolution of Yin Yang Quantum Buddhism and Astrology; upgrading astrology for Yin Yang dating app.

1.1 The perfect relationship and the patterns of science evolution

1.2 Astronomy Quantum Chemistry

1.3 Atmospheric Quantum Chemistry

1.4 Celebre-flued Quantum Enzymic Neurology see Question for the Quantum Biologists and Enzymologists

1.5 Physiology/Meiosis/Mitosis at Quantum level associated to Quantum-Biology.

1.6 Study Quantum-Biology and Quantum-Enzymology

The perfect relationship and the patterns of science evolution

This is a bit of a hypothesis, yet to be proven, both polarities of male and female brain is different, the male (yang) and female (Yin) neurological networks are different in density and structural difference.

The difference creates differentiated quantum energy via quantum entanglement *(See bitcoin encryption-keys - in book).* A magnet has quantum equilibrium, co-evolution is equilibrium that is an innate noncompetitive patten written in science evolution *(i.e. relationships evolve better with pattens of none- competitiveness, as with molecular and quantum evolution, whereby two souls grow and stay together via coevolving mutualism, in accordance with the pattens of science evolution).*

Also see: - *Astrological Evolution - Towards the evolution of astrology, upgrading astrology into Astrological Quantum Biology*.

The perfect relationship and the patterns of science evolution

'Equilibrium of yin-female/yang-male will diminish the divorce rate via Sensitive debate mutualism'

Perfection in a relationship is important as the Tao of the relationship is dependent upon the equilibrium of the polarities of Yin(female) and Yang(male) and sensitive communication.
The rationale is that intuitive balance is associated to Quantum Atmospheric Tao, that is enhanced intuition, the more natural the personalities are the intuitive enhancement that is associated to the third level of understanding of the Tao the true purpose of life *(will be explained with the divine Tao, still waiting for the evolved mathematics).*

There are two natural ways to evolve on your Tao: via debate or via coevolving mutualism, if you are a Taoist Monk evolution is via debate, though mutualism has been chosen by many: that is via co-evolving mutualism with YinYang balance so to perceive the divine Tao within a natural YinYang relationship. Perhaps some may ask why science is important in relationships and the answer is that the pattens of evolution are written in nature via universal inflation, quantum evolution and molecular evolution. As with the hypothesis: the origins of the universe (see *www.YinYangBuddhism.com*); the first quantum polarity initiated the pattens of science evolution, the parallel perception with Yin-Yang coevolving mutualism is that polarity of Yin-Yang is has a similar patten, at quantum level the atmospheric Tao polarity of Yin-Yang is balanced with sensitive communication is the evolution or the Tao of the relationship of which, is correlated with Quantum Astrological Biology by John Lawrence King .

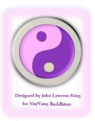
Designed by John Lawrenc King
for Yin/Yang Buddhism

Towards the evolution of astrology, upgrading astrology, into:-

Astrological Quantum Biology

Towards the evolution of astrology, upgrading astrology into astrological quantum biology Astrology has patterns of social behaviour that have been shown within the astrological signs since the Myers culture who were the first astronomers, they calculated the distance of planets/constellations from planet Earth to the planetary constellations.

The patterns of social behaviour associated to each astrological sign corresponds to the astronomical constellation clearly shown within Greek astrology; also, Chinese astrology seems to be more precise because it has more emphasis on the moon cycles. However, Greek astrology is quite wrong in respects to the fact that the planets do not move around the planet Earth in actual fact the planets revolve around the sun within our solar system in accordance with astronomy.

Planetary interactions, meiosis, mitosis and cerebral fluid Planetary interactions have an effect on meiosis and mitosis via solar interactions yet to be proven via quantum biology. Physiologically, quantum tunnelling and entanglement are generally thought as the mechanisms of planetary interactions, though other quantum interactions also transpire yet to be proven see question: -

Question for the Quantum-Biologists and Enzymologists: -

"How does a cerebral fluid enzyme hold audio and visual memory (e.g., a Chinese character); before, during and after transmission of neurotransmitter from one neuron to another neuron. A laboratory experiment is necessary; whereby simulated cerebral- fluid is within a petri-dish, containing neurotransmitters, neurons and enzymes with a control mechanism transmitting the neurotransmitter along the polarised neuron to the enzyme, and some mechanism to quantify and qualitatively compute how an enzyme holds memory, other than quantum entanglement and tunnelling; There is some other mechanistic unidentified phenomenon not yet known. If you have a reasonable hypothesis as to how, please do not hesitate to contact me at johnlawrenceking@bio-functional-foods.com for dialogue".

The solar-space-weather is the measurement of electrons, photons and protons, the electrons coil after/during the magnetic moment together with the different quantum-flavours accounting for the colours red, blue and green quantum flickers/luminosity during a thermal dependent quantum kinetics that are most probably dependent in electron polarities and vis versa with quantum entanglement/tunnelling and some other **phenomenon** not yet know *level (see: - A laboratory experiment is necessary)*; thereby making photons via the magnetic moment, the hypothesis is that a photon travels in a spiralling system similar to a spiralling-galaxy *(that has an out-put of dark matter).* see figure 1a: - Figure 1a - Feynman diagram, *(there are an infinite number of Feynman diagrams that are graphical representations of equations).*

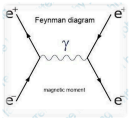

The Feynman diagram shows the Electron positron scattering (called the magnetic moment) where two electrons collide to produce a photon ϒ, given by diagram that represent two integrals that are electrons, and the intermediate photon ϒ is a symbol that carries the quantum numbers of the exchange *(but not mass, as a photon has 0 charge and 0 mass and 1 spin).* The electron scattering exchange is qualitatively even, each other the results between are like and unlike charges that are different, as the two electrons colloid a photon is emitted that last approximately two milliseconds, the quantum electromagnetic waves are indicated by ϒ that discharges to the other electron and/or quark/antiquark *(depending on diagram)* fields, *diagram by (P. Richard approximately 1918-1988 - Feynman), for detail see:-*

https://www.google.com/search?q=feynman+diagram&rlz=1C1MQFJ_en-GBGB1093GB1094&oq=fayman+d&gs_lcrp=EgZjaHJvbWUqDwgBEAAYChiDARixAxiABDIGCAAQRRg5Mg8IARAAGAoYgwEYsQMYgAQyCQgCEAAYChiABDIJCAMQABgKGIAEMgkIBBAAGAoYgAQyCQgFEAAYChiABDIJCAYQABgKGIAEMgkIBxAAGAoYgAQyCQgIEAAYChiABDIJCAkQABgKGIAE0gEKMTkwNDFqMGoxNagCALACAA&sourceid=chrome&ie=UTF-8#vhid=yV2s4DKbbMU64M&vssid=l

During day and night the sun and moon has quantum interactions. The sun interacts via solar flares that are hydrogen explosions from the sun, at night the moon reflects the suns light that quantum interactions; though as Earth move through *(via rotation)* the planetary constellations, planetary-quantum-interactions occur. The planetary-quantum-interactions combine with global consciousness and the sun and moon interactions affecting the physiology at quantum level; significantly for Astrology, Astronomy and Quantum:-

Astrology – over thousands of years astrology has shown social behavioural patterns allied with each planetary constellation.

Astronomy - over thousands of years (since the Myer civilization) Astronomers have been calculating and observing the planetary constellations and quantum interactions within the perceivable cosmological solar system; referred to as cosmology, **astrophysics/astro biology** *(space tech).*

Quantum-Biology – Quantum-Biology is quite reascent it is the combination of the discipline of Physics, Biochemistry and physiology to understand the enzymology (also epigenetics) and physiology of humans in a comprehensive way. Now, the combination of Quantum-Biology, Astronomy and Astrology will be a specialism of the three specialisms above with an objective to prove that meiotic, miotic cell division and all physiology is affected via planetary-quantum interactions; combine with global-consciousness and/or the sun or moon interactions affecting the physiology including cerebral-fluid at quantum *level (see: - A laboratory experiment is necessary).* The above combination would be an academic discipline one third of the study should involve laboratory research, a third theory and a third essays, dissertations, theses, depending on the level of study (Concepts thought of during 2002 by john Lawrence king).

Planetary-quantum-interactions the hypothesis is that planetary quantum interactions correspond with the constellations together with planetary interactions upon the physiology via quantum entanglement and tunnelling with some other unknown quantum phenomenon yet to be discovered (see question for the Quantum-Biologists and Enzymologists).

Meiosis occurs before conception during sperm and egg, utilising meiotic cell division; miotic cell division occurs there with the nine months pregnancy and thereafter. Planetary quantum interactions influence both male and female via both meiosis and mitosis throughout life from preconception into old age.

Thus, the planetary quantum interactions interact throughout life and is shown in social patterns of astrology; not astronomy, even though quantum biology shall eventually prove that the patterns in astrology are average reality for most, as to the question with reference to cerebral fluid quantum enzymic reactions, result in memory retention and transmission from one neuron to the recipient neuron; Therefore, the planetary quantum interactions and consequential quantum effects on the cerebral-fluid enzyme and resultant social patterns shall be proven and the quantum interactions, once the question specified for the quantum biologists and enzymologists has been answered. Assuming planetary quantum interactions are proven to have impact on the physiology, both enzymology and Epigenetics are affected with resultant patterns; within enzymology that would be cerebral fluid and immunological interactions and with epigenetics, the hypothesis is in a transgenerational way. Thereby, affecting both social patterns and transgenerational epigenetics, as quantum tunnelling interactions are known to interact, also with the DNA structure via quantum affiliate resulting in dynamic chemical-affiliations during epigenetic interactions
(KING.J. K - 08.01.2023)

Romantic suggestions linked with astrological quantum Biology (meiosis/mitosis) with an objective of creating an dating app.

biology Romantic suggestions linked with astrological quantum-biology would be very compatible and

coevolving mutual relationships would be long-lasting as the beneficial information provided via the new astrologers of astrological quantum-biology would be very precise, opposed to anecdotal information currently available from a system that sill teaches the earth is the centra of the solar system of which is not true, the sun is the centra of our solar system (KING.J. L - 01.09.2023). www.functional-foods.info by john Lawrence king

www.bio-functional-foods.org
www.functional-foods.info
www.biofunctionalgels.charity
www.bio-functional-foods.com
www.quantumvioletflame.com

www.yinyangquantumbuddhism.tech

© Copyright 2023 john lawrence king
All Rights Reserved. Protected with www.protectmywork.com;
(except if shard with corporate companies, friends and family)
Hyperlinks to third-party websites are not part of the copyright

DISCLAIMER

There has never been sustainable peace in the UK, a peaceful referendum for no Monarch on the throne would bring sustainable peace like never before in the UK.

also see Communal living and equality concepts of Yin Yang Tao Buddhism
The meaning and purpose of life is to live, love and be loved and to evolve,
preferably via co-evolving mutualism or debate; see Yin/Yang charm
& Yin/Yang charm

Those that would like to make and sell the neckless (promoting Yin_Yang Quantum Buddhism),
I would make a link here for your website.

Kindly regards
johnlawrenceking@bio-functional-foods.com

also see: yin/yang coevolving mutualism within Tao Buddhism.
Respect, Equality and Love is co-evolving-mutualism

New membership coming soon on: www.yinyangquantumbuddhism.tech

On your forever changing scales of perception learn, change, and do no harm!

10+ --- 0 --- -10

Use self-appraisal to find balance on the evolutionary Tao + 10 ------ 0 ----- - 10, the foundation of Buddhism will help you though also be an individualistic self-reliant intellectual.

GREED 10+ ---------------------------------- 0 --------------------------------- Selfishness – 10
Use self-appraisal where are you on the scales of perception
See week 6: understanding and Balanced perception

"The meaning and purpose of life is to live, love, and be loved, via co-evolving mutualism or debate and happiness occurs on the Tao/Way of evolution" John Lawrence King

If any Yin Yang Quantum Buddhist would like to help establish the Yin Yang Quantum Buddhist religion I'm interested; there is a need for a suitable building in order to host the Yin Yang Quantum Buddhist religion (including weddings), please contact or johnlawrenceking@bio-functional-foods.com with your proposals and suggestions/improvements

Also If there are any genuine manufacturers interested in designing a hat for the Yin Yang Quantum Buddhism temples, please contact with your website link to johnlawrenceking@bio-functional-foods.com

www.bio-functional-foods.org
Digitised DNA Profiling system
Invented by John Lawrence King of
www.bio-functional-foods.com

Digitised DNA Profiling system, data to be transmitted via satellite for results presented on the displays within 30 seconds, including other tests integration

John Lawrence King

The DNA profiling system that will be available soon shall be integrated into Yin Yand Quantum Buddhism (see inventions)

Also see the Quantum/electronic Energy Dissolver and Polarity adjuster/stabiliser, Suitable for cars

list of Science invention's

Thanking you in advance, kind regards

John Lawrence King

Always promoting science and technology in a harmless reasonable lawful way

"This website is not for control or power other others" John Lawrence King
This website is for the people NOT for the hierarchy (NOT monarchism)
This website is not in the pursuit of wealth and power, love and happiness is the objective
Those that help others in a harmless way seem to be reasonably happy

Please note the domain - Bio-functional-foods.info is no longer my domain - *please do not do plagiarism, please reference to* ***www.yinyangquantumbuddhism.tech This belief-system will make peace with China and prevent the devil-games from causing chaos, mayhem and conflict between years 06.06.2026 and June 2066.***

Those at the top of the hierarchal system should come off my website, even though the chines government has in part copied some of the concepts from my website.

The antagonist opposites will create fragmentation in your relationships, the solution is mutualism and debate to avoid fragmentation;

Yin-yang co-evolving mutualism is the way to achieve best quality love.

This website is for the people NOT for the hierarchy.
Yin Yang Quantum Buddhism is NOT for homosexuals

Use self-appraisal to find balance on the evolutionary Tao + 10 ------ 0 ----- - 10, the foundation of Buddhism will help you though also be an individualistic self-reliant intellectual.

GREED 10+ ---------------------------------- 0 --------------------------------- Selfishness – 10
Use self-appraisal where are you on the scales of perception
See week 6: understanding and Balanced perception

This website does not take any type of donations or charity money (see bio functional foods - a method of feeding the poor)
The rate of evolution is dependent upon sustainable peace !
For evolution to occur sustainable peace is necessary

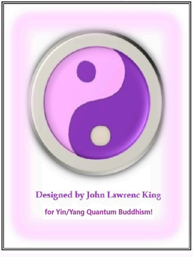

the Yin Yang Quantum Buddhist symbol is for the people to copy and may be reproduced.

Completed course soon - Yin Yang Quantum Buddhism
Yin Yang Quantum Buddhism Scheme of Work Schedule YYQB101,2&3
Updates:- Yin Yang Quantum Buddhism 1, 2, 3

Within the air we breathe there is entanglement, tunnelling and some additional quantum phenomena interacting with the physiology.

The 2 up & 1 down quarks and 1 up & 2 down quarks would seem to be the quantum mechanics of entanglement interacting between molecular structures of electron polarity change that determine the rotation of enzymic structures in quantum biology; Though in atmospheric physics it would seem the carrier of quantum entanglement is atmospheric h20 (quarks are within the protons of water) and the triangular quark structure within the air we breathe that is the carrier of simultaneous quantum entanglement and tunnelling with some additional quantum phenomena interacting with the physiology.

On The Tao of Nature

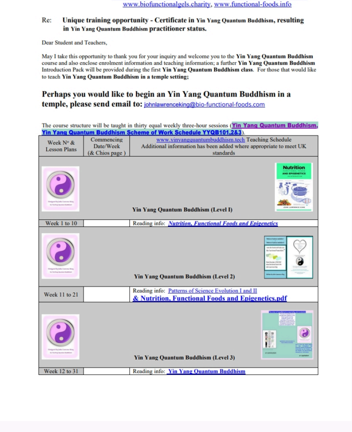

In association with www.YinYangQuantumBuddhis.tech
www.bio-functional-foods.com & www.bio-functional-foods.org ,
www.biofunctionalgels.charity, www.functional-foods.info

Re: **Unique training opportunity - Certificate in Yin Yang Quantum Buddhism, resulting in Yin Yang Quantum Buddhism practitioner status.**

Dear Student and Teachers,

May I take this opportunity to thank you for your inquiry and welcome you to the **Yin Yang Quantum Buddhism** course and also enclose enrolment information and teaching information; a further **Yin Yang Quantum Buddhism** Introduction Pack will be provided during the first **Yin Yang Quantum Buddhism class**. For those that would like to teach **Yin Yang Quantum Buddhism in a temple setting;**

Perhaps you would like to begin an Yin Yang Quantum Buddhism in a temple, please send email to: johnlawrenceking@bio-functional-foods.com

The course structure will be taught in thirty equal weekly three-hour sessions (**Yin Yang Quantum Buddhism, Yin Yang Quantum Buddhism Scheme of Work Schedule YYQB101,2&3**).

Week N° & Lesson Plans	Commencing Date/Week (& Chios page)	www.yinyangquantumbuddhism.tech Teaching Schedule Additional information has been added where appropriate to meet UK standards
		Yin Yang Quantum Buddhism (Level I)
Week 1 to 10		Reading info: ***Nutrition, Functional Foods and Epigenetics***
		Yin Yang Quantum Buddhism (Level 2)
Week 11 to 21		Reading info: Patterns of Science Evolution I and II **& Nutrition, Functional Foods and Epigenetics.pdf**
		Yin Yang Quantum Buddhism (Level 3)
Week 12 to 31		Reading info: **Yin Yang Quantum Buddhism**

Yin Yang Quantum Buddhism Scheme of Work Schedule YYQB101,2&3

Course Title: **Yin Yang Quantum Buddhism (level 1)**	Course code: *YYQB101*	Mode of Attendance: **Part Time**
Duration of Course: **Ten weekly three-hour sessions (level 1)**	Qualification: **Yin Yang Quantum Buddhism ˆ Buddhist (YYQB101)**	Tutors name: **John Lawrence King**

Week & LP. Nº	Week commencing (& pages)	Topic/Element analysts Including Essential skills (ES) (Added Value (AV) = Additional information & concepts may be added if and where appropriate)	ASSESSMENT incl. Essential Skills (e.g. Observation, Q/A, Assignment, Coursework, group work, worksheets, test, other)	Teaching Domain (cognitive, affective & others)	RESOURCES (e.g. assessment assignment computers, group work, handout Q & A, TV Video, Test, Other)
Yin Yang Quantum Buddhism (Level I)					
1	Specify date Teaching material	Introduction & origins of **Yin Yang Quantum Buddhism** see www.yinyangquantumbuddhism.tech	Entrance behavior	None	YYQB101ˆ Manuals/Workbook, Handouts (H)
2	Specify date Teaching material	Introduction to *Nutrition, Functional Foods and Epigenetics* – knowledge for necessary understanding	Positive Intellectual attitude (Pia)	(Self-assessment)	(YYQB101 MW) & added Visual Representations (VS) H, Self-appraisal (TC), OHP
3	Specify date Teaching material	Learning the basics of Nutrition & Epigenetics	Approach Self-appraisal *on understanding*	(Self- assessment) **M-choice & Sort answer questions**	(YYQB101 MW) H, VS, OHP, Q/A form
One week break (consolidation opportunity)					
4	Specify date Teaching material	A typical comprehension, Precautions & special situations (*analytical assessment*). (AV.ES: basic care & elementary counselling for YYQBs)	Approach/understanding Ethical App.	(Self-assessment). **Observational checklist Observational tracking**	(YYQB101 MW) H, VS, OHP, TC, OT form.
One week break (consolidation opportunity)					
5	Specify date Teaching material	Introduction to Epigenetics	Approach/understanding	(Self-assessment). **Set Client Report**	(YYQB101 MW) Handouts VS, OHP, OT-form
6	Specify date Teaching material	**Biological-level 1 and Epigenetics**	Approach/understanding	(Self-assessment).	(YYQB101 MW) Handouts VS, OHP, TC, OT-form
7	Specify date Teaching material	The Circadian Clock – physiological/metabolic regulator for good health	Approach/understanding	(Self-assessment).	(YYQB101 MW) Handouts VS, OHP, TC, OT-form
8	Specify date Teaching material	Meiosis, Mitosis deafferentation and introduction to Astronomy and Enzymology also see **astrological-quantum-biology**	Approach/understanding	(Self-assessment).	(YYQB101 MW) Handouts VS, OHP, TC, OT-form
9	Specify date Teaching material	Why feeding the poor is important in the future, **Bio-Functional-Foods/Gels & Fermented-Products** a way to food the poor an introduction	Approach/understanding Client empathy	(Self-assessment). **Client Report**	(YYQB101 MW) Handouts VS, OHP, TC, OT-form
10	Specify date Teaching material	Introduction to Bio-Ethics of Genetics	Approach/understanding Ethical/Professional App.	(Self-assessment). **Observational checklist Observational tracking**	(YYQB101 MW) Handouts VS, OHP, TC, OT-form

DIFFERENTIATION: ***Handouts were given out at the beginning of the session to benefit any students hearing and eyesight impairments.***
KEY WORDS: Hypotheses (not yet mathematically proven), Philosophy (philosophical believe system), Science (mathematically proven)

EVALUATION. (Objectives - evidence base for evaluation): ***Multiple choice & Short Q/A, Observational Assessment, Self-assessment.***

Yin Yang Quantum Buddhism Scheme of Work Schedule YYQB101,2&3

Course Title: **Yin Yang Quantum Buddhism (level 2)**	Course code: *YYQB102*	Mode of Attendance: **Part Time**
Duration of Course: **Ten weekly three-hour sessions (level 2)**	Qualification: **Yin Yang Quantum Buddhism ˆ Buddhist (YYQB102)**	Tutors name: **John Lawrence King**

Week & LP. Nº	Week commencing (& pages)	Topic/Element analysts Including Essential skills (ES) (Added Value (AV) = Additional information & concepts may be added if and where appropriate)	ASSESSMENT incl. Essential Skills (e.g. Observation, Q/A, Assignment, Coursework, group work, worksheets, test, other)	Teaching Domain (cognitive, affective & others)	RESOURCES (e.g. assessment assignment computers, group work, handout Q & A, TV Video, Test, Other)
Yin Yang Quantum Buddhism (Level I)					
11	Specify date Teaching material	Introduction & origins of **Yin Yang Quantum Buddhism** see www.yinyangquantumbuddhism.tech	Entrance behavior	None	*YYQB102* Manuals/Workbook, Handouts (H)
12	Specify date Teaching material	Introduction to *Nutrition, Functional Foods and Epigenetics* – knowledge for necessary understanding	Positive Intellectual attitude (Pia)	(Self-assessment)	(*YYQB102* MW) & added Visual Representations (VS) H, Self-appraisal (TC), OHP
13	Specify date Teaching material	Learning level 2 - Nutrition & Epigenetics	Approach Self-appraisal *on understanding*	(Self- assessment) **M-choice & Sort answer questions**	(*YYQB102* MW) H, VS, OHP, Q/A form
One week break (consolidation opportunity)					
14	Specify date Teaching material	A typical comprehension, Precautions & special situations (*analytical assessment*). (AV.ES: basic care & elementary counselling for YYQBs)	Approach/understanding Ethical App.	(Self-assessment). **Observational checklist Observational tracking**	(*YYQB102* MW) H, VS, OHP, TC, OT form.
One week break (consolidation opportunity)					
15	Specify date Teaching material	Introduction to Epigenetics	Approach/understanding	(Self-assessment). **Set Client Report**	(*YYQB102* MW) Handouts VS, OHP, OT-form
16	Specify date Teaching material	**Electron level 2 and Epigenetics**	Approach/understanding	(Self-assessment).	(*YYQB102* MW) Handouts VS, OHP, TC, OT-form
17	Specify date Teaching material	The Circadian Clock – physiological/metabolic regulator for good health	Approach/understanding	(Self-assessment).	(*YYQB102* MW) Handouts VS, OHP, TC, OT-form
18	Specify date Teaching material	Meiosis, Mitosis deafferentation and further introduction to Astronomy and Enzymology also see **astrological-quantum-biology**	Approach/understanding	(Self-assessment).	(*YYQB102* MW) Handouts VS, OHP, TC, OT-form
19	Specify date Teaching material	**Bio-Functional-Foods/Gels & Fermented-Products** a way to food the poor	Approach/understanding Client empathy	(Self-assessment). **Client Report**	(*YYQB102* MW) Handouts VS, OHP, TC, OT-form
20	Specify date Teaching material	Bio-Ethics of Genetics	Approach/understanding Ethical/Professional App.	(Self-assessment). **Observational checklist Observational tracking**	(*YYQB102* MW) Handouts VS, OHP, TC, OT-form

DIFFERENTIATION: ***Handouts were given out at the beginning of the session to benefit any students hearing and eyesight impairments.***
KEY WORDS: Hypotheses (not yet mathematically proven), Philosophy (philosophical believe system), Science (mathematically proven)

EVALUATION. (Objectives - evidence base for evaluation): ***Multiple choice & Short Q/A, Observational Assessment, Self-assessment.***

Course Title: **Yin Yang Quantum Buddhism (level 3)** | Course code: *YYQB103* | Mode of Attendance: **Part Time**

Yin Yang Quantum Buddhism Scheme of Work Schedule YYQB101,2&3

Duration of Course: **Ten weekly three-hour sessions (level 3)**	Qualification: **Yin Yang Quantum Buddhism ˆ Buddhist (YYQB103)**	Tutors name: **John Lawrence King**

Week & LP. Nº	Week commencing (& pages)	Topic/Element analysts Including Essential skills (ES) (Added Value (AV) = Additional information & concepts may be added if and where appropriate)	ASSESSMENT incl. Essential Skills (e.g. Observation, Q/A, Assignment, Coursework, group work, worksheets, test, other)	Teaching Domain (cognitive, affective & others)	RESOURCES (e.g. assessment assignment computers, group work, handout Q & A, TV Video, Test, Other)
Yin Yang Quantum Buddhism (Level I)					
21	Specify date Teaching material	Introduction & origins of **Yin Yang Quantum Buddhism** see www.yinyangquantumbuddhism.tech	Entrance behavior	None	YYQB103ˆ Manuals/Workbook, Handouts (H)
22	Specify date Teaching material	Introduction to *Nutrition, Functional Foods and Epigenetics* – knowledge for necessary understanding	Positive Intellectual attitude (Pia)	(Self-assessment)	(YYQB103 MW) & added Visual Representations (VS) H, Self-appraisal (TC), OHP
23	Specify date Teaching material	Learning level 3 Nutrition & Epigenetics	Approach Self-appraisal *on understanding*	(Self- assessment) **M-choice & Sort answer questions**	(YYQB103 MW) H, VS, OHP, Q/A form
One week break (consolidation opportunity)					
24	Specify date Teaching material	A typical comprehension, Precautions & special situations (*analytical assessment*). (AV.ES: basic care & elementary counselling for YYQBs)	Approach/understanding Ethical App.	(Self-assessment). **Observational checklist Observational tracking**	(YYQB103 MW) H, VS, OHP, TC, OT form.
One week break (consolidation opportunity)					
25	Specify date Teaching material	Introduction to Epigenetics	Approach/understanding	(Self-assessment). **Set Client Report**	(YYQB103 MW) Handouts VS, OHP, OT-form
26	Specify date Teaching material	Quantum level 3 and Epigenetics	Approach/understanding	(Self-assessment).	(YYQB103 MW) Handouts VS, OHP, TC, OT-form
27	Specify date Teaching material	The Circadian Clock – physiological/metabolic regulator for good health	Approach/understanding	(Self-assessment).	(YYQB103 MW) Handouts VS, OHP, TC, OT-form
28	Specify date Teaching material	Meiosis, Mitosis deafferentation and introduction to Astronomy and Enzymology also see **astrological-quantum-biology** and Yin Yang Quantum Buddhism	Approach/understanding	(Self-assessment).	(YYQB103 MW) Handouts VS, OHP, TC, OT-form
29	Specify date Teaching material	Why feeding the poor is important in the future, **Bio-Functional-Foods/Gels & Fermented-Products** a way to food the poor	Approach/understanding Client empathy	(Self-assessment). **Client Report**	(YYQB103 MW) Handouts VS, OHP, TC, OT-form
30	Specify date Teaching material	Why Bio-Ethics of Genetics	Approach/understanding Ethical/Professional App.	(Self-assessment). **Observational checklist Observational tracking**	(YYQB10 MW) Handouts VS, OHP, TC, OT-form

DIFFERENTIATION: ***Handouts were given out at the beginning of the session to benefit any students hearing and eyesight impairments.***
KEY WORDS: Hypotheses (not yet mathematically proven), Philosophy (philosophical believe system), Science (mathematically proven)

EVALUATION. (Objectives - evidence base for evaluation): ***Multiple choice & Short Q/A, Observational Assessment, Self-assessment.***

The Chakra system and Crystal healing in brief

Chakras do not actually exist as tangible objects in the physical body; they are actually structural energy patterns (or spiritual energy centres) of which are subconsciously held in specific locations as shone in figure 1 (see figure 1).

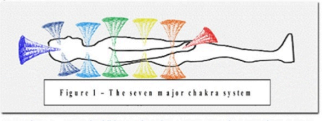

Figure 1 – The seven major chakra system

www.yinyangquantumbuddhism.tech and www.quantumsciencerenaissance.com

the chakras could be perceived as innate naturally occurring entities in the form of structural energy patterns that are subconsciously held in position; for this rational a complete and precise explanation of the exact nature for each chakra is difficult to convey in words alone. However, the table below will provide an indication as to the fundamental characteristics and associations that each chakra tends to portray (see table 1).

Table 1 – **Fundamentals of characteristics the seven-chakra system**

Nº:	COLOUR	Chakra	Γ/Φ	♪	Sense	Gland	Element/ Planet	Related body parts & Astro signs	Life Lesson	Foods	Emotional/Physical Dysfunction(s)
7	Violet/ White/ Gold	Crown	Φ	B	Spiritual Perfection	**Pineal**	Cosmic Energy Beyond self Uranus	**Left/Right hemisphere Cerebral cortex and the skin Aquarius**	Selflessness	**(None) Fasting**	Depression/obsession thinking/confusion Chronic exhaustion Epilepsy/Alzheimer's circulatory/varicose veins
6ab	Indigo	**Brow**	Φ	A	Visualisation Psychic Sight	**Pituitary**	Telepathic Energy Neptune Jupiter	**Eyes, skull base Sagittarius/Pisces**	Emotional intelligence	**(None) Fasting**	Nightmares/Learning difficulties/Hallucinations Neurological disturbances Poor vision/ Glaucoma Gout/liver/Calluses/ Eyesight/hearing/spinal
5ab	Blue	**Throat**	ΓΦ	G	Hearing sound Communication	**Thyroid**	Ether Mercury	**Mouth/Throat/Ears Gemini/Virgo**	Personal Expression	**Fruit**	Perfectionism/Blocked emotional creative expressions/ Sore throat & neckache/Thyroid problem Tinnitus/Asthma/Acidic stomach/Arms/Arthritis
4ab	Green/ Pink	**Heart**	Γ	F	Touch Universal Love Empathy	**Thymus**	Air Venus	Heart/Lungs & **Circulation Libra/Taurus**	Forgiveness Compassion	**Veg-etables**	Mistrust/co-dependency Melancholic/ Shallow breathing/high blood pressure/Heart disease/ Cancer/Laryngitis/thyroid/ Kidneys/Mumps
3ab	Yellow	**Solar Plexus**	Γ	E	Sight Perception Projection of Self	**Pancreas**	Fire Mars/Sun	**Digestive system & Muscles Aries/Leo**	Self-esteem Self-confidence	**Complex carbo-hydrates**	Oversensitive to criticism Low self-esteem/Needs to be in control/ Stomach ulcers/Fatigue/Allergies Diabetes/Coronary/Spinal
ab	Orange	**Sacral**	Γ	D2	Taste/ Desire Sexual Energy	**Gonads Ovaries Testes**	Water Pluto	**Sex organs Bladder/Prostate Cancer/Scorpio**	Challenging Conditioned Motivations	**Liquids**	Unbalanced sex drive Instability/Feeling isolated Impotence/frigidity Bladder-prostate problems Lower back pain/Cancer of the Endocrine system
1	Red	**Root**	Γ	C	Smell/ Physical Vitality Survival	**Adrenals**	Earth Saturn	**Bone/skeletal structure Capricorn**	Self-preservation	**Proteins Meats**	Mentally lethargic/Incapable of inner stillness/Osteoarthritis/Skin Teeth, bone, stomach brobs Gall bladder and spleen

Philosophically, any system of healing that utilises the Chakra system functions upon the postulation that if the chakras are in harmonious balance with each other, this will manifest into good energetic balance, and the opposite would apply if chakras were unbalanced.

Thought = energy externally to the physiology in accordance to the Quantum field theory via Quantum Entanglements and Quantum tunnelling, the above structure is held via the subconscious as Thought = energy externally to the physiology, though utilising Quantum Atmospheric chromatography equipment it shall be possible to prove that Thought = energy externally to the physiology; the root of research is attaining to the Acoustics laboratories within various universities, yet to be achieved. Though Thought = energy externally to the physiology will be proven during the Quantum Science Renaissance.

Also see - Quantum-Atmospheric-Chromatography-Machine invention;
combined with a dynamic video system to display thought = energy... near to list of inventions.

Please specify your preferred study location on the enclosed application form and return your complete form by post to the chosen teacher, enclosing your address and details.

Yours sincerely
The Founder of Yin Yang Quantum Buddhism
johnlawrenceking@bio-functional-foods.com
John Lawrence King - SVA, CCMT & ISCH…
information about the author/founder -
www.yinyangquantumbuddhism.tech

Buddha.pdf

*If any Yin Yang Quantum Buddhist would like to help establish the Yin Yang Quantum Buddhist religion I'm interested; there is a need for a suitable building in order to host the Yin Yang Quantum Buddhist religion (including weddings), please contact **johnlawrenceking@bio-functional-foods.com** with your proposals and suggestions/improvements*

Thanking you in advance

John Lawrence King

"Co-evolving mutualism is delivered from Symbiosis that is derived from the pattens of evolution" John Lawrence king

Free Educational Service towards The Quantum Science Renaissance

List of Science inventions by John Lawrence King (see bio-marker-watch)

The Quantum Science Renaissance is here!

Resent Room-Temperature Quantum Computing research form Japan

Initiating Curiosity, Inspiring Innovation

Free Book - Nutrition, Functional Foods and Epigenetics

FREE Download Book - Patterns of Science Evolution I and II & Nutrition, Functional Foods and Epigenetics.pdf

Book 3 :- Towards the evolution of Yin Yang Quantum Buddhism

"The pseudo affect is when thought = energy internal to the physiology via the quantum fields of entanglement and tunnelling; The pseudo affect is utilised in a positive way by a positive intellectual attitude towards your good health" John Lawrence King

Atmospheric-Quantum-Karma will be proven during the quantum renaissance of mathematics and quantum sciences; The fields of entanglement and tunnelling and additional mechanistic unidentified phenomenon not yet known within the air we all breath that affects the quantum biology of physiology in a positive or negative way (see positive intellectual attitude in first book Nutrition, Functional Foods and Epigenetics)

"The meaning and purpose of life is to live, love, aand be loved, via co-evolving mutualism or debate and happiness occurs on the Tao/Way" John Lawrence King

0:00

communication should be symbiotic not parasitic, co-evolving mutualism is symbiotic

The ambitions of other's has created negative evolution, Choose love not power see

The perfect relationship and the patterns of science evolution

Free Book - Nutrition, Functional Foods and Epigenetics; wrote by John Lawrence King during 2021

Quantum level Epigenetics and Quantum-Epigenetic-Drift will be the next step in the evolution of epigenetics

About the Author of the book and www.bio-functional-foods.org, www.functional-foods.info & www.bio-functional-foods.com

Nutrition
FUNCTIONAL FOODS
AND EPIGENETICS
AN INTRODUCTION
JOHN LAWRENCE KING
Recent Photo
Older Photo (15yrs ago)
Cards from www.vistaprint.co.uk
www.bio-functional-foods.com and www.functional-foods.info

About the author (John Lawrence King) worked on governmental-scheme (machine setter/maintenances) also later Autoelectrician (trainee) later sewing machines retail (King's Sewing Machines - was also a member of the office of fairTrading) since 1979 until the 1990s recession. Thus, began studying during the early nineties, initially college and later at: - NESCOT, University of Bolton (also university of Greater Manchester) and the Open University; studying Biological Sciences (research), Environmental Science, Computer Sciences and Initial Teacher Training is for 16+ years of age (self-appraisal is part of teacher training with Susan Stanyard); more recently studying towards quantum biology and interested in science invention of clean technologies. Also, studied/explored/investigated holistic complimentary therapies to see if the science can attest/prove. Also an harmless physically disability on my left hand due to car accident (it took 59 years to recover).

free books on :-www.functional-foods.info (Book written during 2021...)

Synopsis

Discover the fascinating world of nutrition and functional foods with this new textbook from author John Lawrence King. Ideal for beginner to intermediate level students in health education, this paperback publication from amazon covers the latest research and insights into the role of epigenetics in our diet.

Explore the impact of different food groups on our genetic expression, and learn how functional foods can be used to support health and wellness. This comprehensive guide is suitable for adult learners in further education, sixth form college, or vocational school, and provides a valuable resource for anyone interested in the cutting-edge field of nutritional science.

Free Book - Nutrition, Functional Foods and Epigenetics (.pdf)

by John Lawrence King

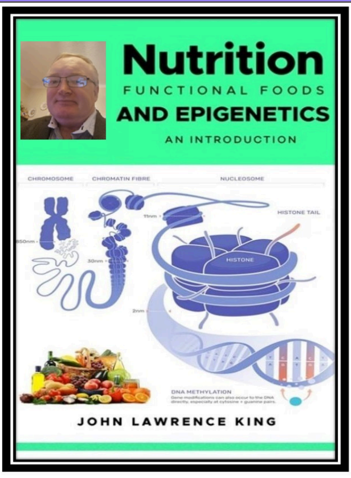

"The pseudo affect is when thought = energy internal to the physiology via the quantum fields of entanglement and tunnelling; The pseudo affect is utilised in a positive way by a positive intellectual attitude towards your good health" John Lawrence King

"The meaning and purpose of life is to live, love, aand be loved, via co-evolving mutualism or debate and happiness occurs on the Tao/Way" John Lawrence King

if you so choose to purchase Paperback/Hardback book(s) from Amazon or eBay:-

PaperBack 81 -pages

PaperBack/HardBack 80 - pages

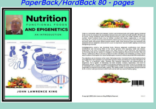

101 - pages

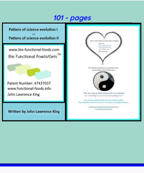
Pattens of science evolution I
and
Pattens of science evolution II
www.bio-functional-foods.com
Bio Functional Foods/Gels™
Patent Number: 47437037
www.functional-foods.info
John Lawrence King
Written by John Lawrence King

This is a method of feeding the poor
and to feed populations after/during droughts or floods

and also for supermarket supplies

(The bio functional food/gels would be waterproof so the gels are still edible in flood conditions)

www.bio-functional-foods.com
Bio Functional Foods/Gels™
Patent Number: 47437037
www.functional-foods.info
John Lawrence King

Also unless nutrients are proven to be safe by science, don't eat!

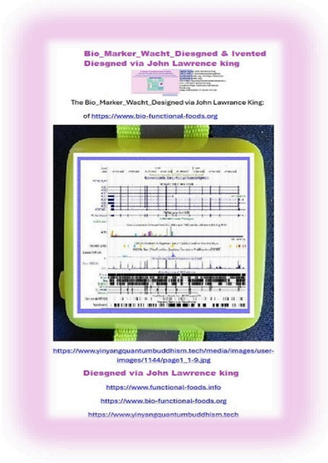

Bio_Marker_Wacht_Diesgned & Ivented
Diesgned via John Lawrence king

The Bio_Marker_Wacht_Designed via John Lawrance King:

of https://www.bio-functional-foods.org

https://www.yinyangquantumbuddhism.tech/media/images/user-images/1144/page1_1-9.jpg

Diesgned via John Lawrence king

https://www.functional-foods.info

https://www.bio-functional-foods.org

https://www.yinyangquantumbuddhism.tech

Bio Functional Foods/Gels are fortified, fermented and enhanced foods to provide nutrients during drought and flood environments and also to supply the supermarkets, Asda, Tesco, Aldi, Co-op, other super market/retail outlets... and also for charitable organisations.

Fermentation techniques are more productive/faster/more efficient than traditional growing seasonal crops

Bio Functional foods/Gels are gels grown from bacteria, fungi and algae (utilising synthetic biology (see bio-ethics in book) and fermentation), grown under laboratory conditions on an industrial scale. The functional gels/foods would contain NAD+, Sirtuins, trans-resveratrol, protein, minerals, vitamins and other health beneficial ingredients also derived from fruit/vegetables.

The tofu-like-jelly-blocks of functional foods would be in different colours to represent different nutrients that have both nutritional and health benefits, perhaps complement or even replacement of fruit and vegetables in the future due to long shelf life(1 year); Specifically Bio-Functional-Gels/foods are to freely feed populations after/during droughts, floods and wasteland/desert environments, though reforestation is often possible.

The dynamic statistics derived from invention number eight, the Bio-Marker-Watch would indicate the appropriate colour Bio-Functional-Food/Gels.

Bio functional gels/foods are an solution to environmental problems that are likely to occur in the future also the production techniques make bio-mass calculations not so important with respect to the potentiality of photosynthesis.

The materialism generated via the supermarkets would generate necessary cash-flow to supply the distribution-charities that would not rely on donations so to freely supply bio-functional-foods/gels to other charities and feed the poor during future environmental catastrophes due to pollution/climatic changes (please note: the next ice-age is not due for 50.000 years); also note no person(s) is/are obligated to supply food to populations, or to improve the environment.

This business venture proposal, for experienced biotech industrialists(perhaps even Temple/Monastery(s) with the right type of help) interested in investing into the manufacture of bio-functional-gels, the researchers with recent lab-based-experience are required though.

The companies would have charity (not for profit) status and comprise of three elements:-

- *A manufacturing industrial unit(s)*
- *A sales organisation(s)*
- *A charities(s) for the distribution of Bio-Functional-Gels dirived form fermented techniques from bacteria, utilising fungi and algae.*

The companies would be distributed in different countries, if you are interested and from a industrial food processing manufacturing company or harmless organisations; interested in the manufacture of Bio-Functional-Food/Gels please send your inquiries to johnlawrenceking@bio-functional-foods.com

Please note, this is NOT a franchise, it is a philanthropical (not for profit) business opportunity whereby the companies would be economically self-reliant as the income generated from sales to supermarkets/retail outlets would have resultant
independent autonomy, and help feed the poor; if any would like to help with a cash-flow-forecast towards pleases send to: johnlawrenceking@biofunctionalgels.charity also eventually a instruction book on how to manufacture Bio Function Food/Gels™

A lot of research is required to achieve Bio-Functional-Gels, perhaps an harmless established biotechnology organisation(s) would be interested? or Perhaps large corporate organisation(s) ?; One UK company has been established by me though not trading yet! at this time I have no funds to start the company: https://find-and-update.company-information.service.gov.uk/company/14645535/filing-history though I shall eventually have funding to begin trading.

Those individuals that intend to communicate with the real author/inventor the only way is via email: johnlawrenceking@bio-functional-foods.com or mail.

Kind regards

John Lawrence King

Always promoting science and technology In a harmless reasonable lawful way

Do not build your house on corruption, build on legality!

johnlawrenceking@bio-functional-foods.com
www.bio-functional-foods.org
www.bio-functional-foods.com
Nutrition, Functional Foods and Epigenetics | www.functionalfoods.uk

See Fermentation/Bioreactors/freeze-dryers and other equipment examples: -
https://www.lab1st.com/
Industrial Scale | lab1st-scientific- freeze-drying equipment
https://www.lab1st.com/bioreactors?gclid=Cj0KCQiA8t2eBhDeARIsAAVEga0caPkajpZ6-3pKKMhS1aBwWhMwSI13mKLFHaspb5HcdL_TFAcU0KEaAik6EALw_wcB
Bio-functional Food Engineering (BFE) Facility - Teagasc | Agriculture and Food Development Authority
(PDF) e-food science project: Bio-functional foods (researchgate.net)
Recent applications of bio-engineering principles to modulate the functionality of proteins in food systems - ScienceDirect47

Also see:

Additional links for juicing/smoothies/powders:-

- *super greens - fruit and vegetable powder - Bing - Shopping*
- *fruit and vegetable powder - Google Search*
- *Organic Fruit and Vegetable Powders - Bing - Shopping*
- *https://www.innocentdrinks.co.uk*

Additional link for Fermented products:-

- *https://ofdreamsandknowledge.com/what-are-biofunctional-foods-all-you-need-to-know/#*
- *Perhaps you would try producing fermented fruit and vegetable powder utilising industrial microbiological/pharmaceutical techniques*

The concept of fermented product is suitable for breweries as they have industrial fermentation equipment; thus a glass of alcoholic beverage could be replaced with a glass of fermented vitamins, minerals and proteins in a balanced moderate way.

Fermentation techniques could be used to ferment fruit and vegetable powdered-gels will feed the poor during droughts/famines that could occur after 2026; 100 industrial fermentation plants are needed to prevent famine(s) - prophesized by John Lawrence king (February 2026)

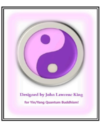

Part of the new belief system to last throughout the quantum science renaissance;
Controlled by the People, for the People, not governments, Monarchs or I the author

also see Communal living and equality concepts of Yin Yang Tao Buddhism
The meaning and purpose of life is to live, love and be loved and to evolve,
preferably via co-evolving mutualism or debate; see Yin/Yang charm
& Yin/Yang charm

also see: yin/yang coevolving mutualism within Tao Buddhism.
Respect, Equality and Love is co-evolving-mutualism

New – membership coming soon - www.YinYangBuddhism.com

Also see "Quantum astrological evolution that has affects upon Quantum-Epigenetics at quantum level epigenetics"

On your forever changing scales of perception learn, change, and do no harm!

10+ -- 0 -- -10

also see: atmospheric quantum physics, the quantum equilibrium of the quantum polarities and the quantum noise in room temperature computing is reduced via the pattens of science evolution of which, are quantum equilibrium of the quantum polarities; And for room temperature laptops – Quantum-Flops derived from flipping the structure of the two up and two down quarks, perhaps utilising quantum entanglement.

Also see Bio Functional food/Gels^{TM}: A system of food production not dependent on photosynthesis also for keeping populations in good health between now and next forty years (see book - Nutrition, functional foods and epigenetics an introduction wrote by John Lawrence King)

"Quantum level Epigenetics and Quantum-Epigenetic-Drift will be the next step in the evolution of epigenetics" John Lawrence King

DNA profiling and face recognition will keep the criminals out of governments, providing the data bases are not corrupted

Governmental industrialism

Governmental industrialism is the solution to enhance the GDP, reduce unemployment, reduce the trade-deficit (if the currency/pound is not too strong) and eventually pay of the national-debt; Governmental industrialism would be financed via flotation of governmental bonds, this plan is applicable for the UK and other technetronic-plate(governmental) business" John Lawrence King.

The people's Democratic republic party is a better alternative than Monarchism (as history has been repetitive); Idealistically a referendum for no Monarch on the throne would bring peace, as Monarchism will become less important during the Quantum-Science-Renaissance and peace" John Lawrence King

Peace sustainability and environmental sustainability are related and important during the quantum science Renaissance; Monarchism will become less important during the Quantum-Science-Renaissance; *There are many techniques the UK monarch uses for* ***enslavement, the solution is a international petition for a referendum for no monarch on the UK throne,*** *together with rewriting the bible the outcome would be long-term-sustainable peace. John Lawrence King*

In the UK, equilibrium between left and right would perhaps unite the Welsh, Scottish, Irish, and English people in Peace via a voting/Referendum system; this patten of equilibrium sustainability would create/make and keep long-term-sustainable-peace elsewhere, peace could be created if antagonistic-opposites in Christianity Where/are reduced (perhaps via co-evolving mutualism); and as there has been no sustainable peace in the UK for thousands of years a referendum for no monarch on the throne in the UK so to stop the monarch(s) competitive behaviour and bring long term peace with the UK populous.

Governmental Tourism

Governmental Tourism would be ideal in the UK with each monarch enhancing tourism with an individualist Museum to represent all Monarchs dating from 200 A.D. to 2026. Information about the museums would be within a timeline book specifically for the tourists that fly to the airports and perhaps hire a luxurious motorhome so to travel the tourist timeline(s) of the united kingdom, together with other turista tractions.
Governmental Tourism

Those that have been enslaved are vulnerable to blackmail and perhaps should not be in governments.

During peace-times governments become strong providing they're not blackmailed into corruption;

The solution to long-term-global-peace is compatible political philosophies, perhaps The peoples democratic republic parties would make and keep sustainable peace (see structure of the Analytical Pece Keeping System/Model). Providing the Devil-games of 6.6.2026 to 2066 of prevented Nostradamus prophecy of 2070 will not occur; though let there be 50-100.000 engines… for the poeple!

I'm the template the monarchs have been copying

As you and others walk the path/Tao of personal-growth Learning how to be balanced, moderate and fair (via debate and/or mutualism) in an harmless way on your forever changing scales of reasonable perception.

Observe +10 and -10 though stay balanced, moderate and harmless on your Tao/Path.
-10--- 0 --10+

There is Quantum sciences, molecular and real environmental sciences though most, if not all pseudoscience/management is management for power and control over others. The meaning and purpose of life is to live, love, and be loved on your Tao whereby happiness occurs whist evolving providing happiness is permitted.
The solution to long-term-global-peace is compatible political philosophies, perhaps the peoples democratic republic parties would make and keep sustainable peace.

"the more you grasp onto love the more elusive harmless love becomes" John Lawrence King

"the competitive mind is a conditioned mind, not natural and not a pioneering mind" John Lawrence King

"The meaning and purpose of life is to live, love and be loved and to evolve, preferably via co-evolving mutualism or debate" *happiness occurs on the Tao if harmless, and if you create good karma in a harmless way, without selling your soul;*
the first step towards happiness is being content with self and loved ones.

Perhaps I should clearly state that my book and websites are NOT an election or Monarch campaign, also If you are using offensive weapons in any way, come off my websites as I do not use security.
This website is not for control or power other others.

About the devil games:

Do not blame the 666 devils for anything, the devils are NOT an escape for your questionable behaviour.
Windsor/Mountbatten/Stewart monarch devil games (that began on the 06.06.1963 at 2am UK-time; the monarch devil- game's had negative affect on the world thereafter 1966;

Those that have been playing devil-games are in the shadows of the dark cave Plato refers to (in classic Greek text); are those in Plato's dark cave dark cave of dishonesty, corruption and criminality.

use self-appraisal to see where you were/are on your forever-changing scales of awareness.

"ignorance is the enemy of intellectualism"

+ 10 ------------------------- 0 ------------------------- - 10

The O represent evolution in the light of Yin/Yang Quantum Buddhism as the basis of Quantum and Molecular science is the light of truth, or the reality of science(s) mixed with science Hypothesis(s) and ***A list of Sciences invention's by John Lawrence King*** *that are forever lasting once proven by scientist(s). Written by John Lawrence King (not you).*

The monarchs are bullying governments into being obedient and blaming the devil; those borne on a 666 days take care on 06.06.2026 and also the Month of June 2066 be wary of those pursuing wealth and power during 2026 and 2066, those pursuing love and harmless happiness are trusted.

There is negative or positive evolution during the quantum science renaissance, in the event of diplomatic governmentalism (not dictative monarchism) and the bible is rewritten there will be long term sustainable peace; if the bible is not rewrote before the 2026 the devil-game will continue and there will be chaos, mayhem and conflicts… thought often the devils are blamed whom are all innocent.

The UK 17th century monarch has been competitive against the UK 6th 12th and 15th century monarch since the 17th century, the competitive behaviour of the UK 17th century monarch has not change other than the competitive behaviour is hidden.
Those on the internet trying to supress my website for money are the scammers, perhaps involved in more corruption for money then known; I advise the suppressive scammers be investigated for fraud and corruption!

During 1918 the Stewart Monarch was involved with negative engineering at the devils expense; the Stewart Monarch was playing devil with Freud, Jung and a Mathematician whilst abusing a devil during 1919 when the UK Police were established during 1919, all basted on devil games that began with the romans about 50 years A.D. previous to approximately 50 years A.D the romans used the Greek system of the 'Greek Gods' that were actually the Monarchs competing for more power and wealth during B.C

I'm getting terrorized at night whist sleeping for being good and harmless by you know whom in the UK,
perhaps it is because 666 devils always get blamed for other people's behaviour, though the real fault is in Christianity opposites (25.12….. and 06.06……).
Three 666 devil(s) have difficulty finding a spouse because of the devil-games via people like you if you are a player;
Analytical self-appraisal is required of you!

The devil player(s) are often involved in insurance-fraud so I invite all insurance-fraud-investigators on my websites in the name of crime prevention.

Often people sell their soul for money or power so that the ones that sell their souls' for money or power - have no after-life or there after-life is compromised, this is enslavement.

Love and harmless happiness is worth more than enslavement via various enslavement techniques that the monarchs use to gain power and control other others in life and after life, do not sell your soul of which is far beyond tangible value.

Do not build your house on corruption/sand(bible), build on legality!

If this website changes in support of military or monarchism, that will mean I'm I've been hacked/threatened whom want to promote military and monarchism that I will not support; please Keep the Monarchs off this website using harmless legal techniques

also see: A system of analytical peace keeping

Is there any laws protecting the 666 devils from the abuse of Christian system,
the competitive minds are love inhibitors
noncompetitive minds are love enhancers

During the devil games from 06.06.2026 to 2070 there will be chaos, mayhem and eventual conflict from the resultant corruption…..; This is the reason why history repeats every 100 and 1000-year cycle; history has been repeating for over 6000 years with similar pattens; any person can analyse the pattern if the fragments of history are known.

The Winsor(s) wrote the game of thrones books that will be neutralised with a peaceful referendum-vote for NO monarch on UK the throne.

This is an UK website please be moderate, harmless and respectful of UK law on these UK website(s) and be harmless.

Evolution is perpetuated via the most appropriate gene mutation, given internal and external environmental factors based on chemical and quantum affinity, this is science of molecular evolution during meiosis and mitosis (this normal cellular division); However, Darwin (1820) of the battleship-Beadle thought in error that evolution is "survival of the fittest" if all people think Darwin is right - the competitive minds of the extremities that cause future chaos, mayhem, and further conflict.

Please note this website is for keeping peace, evolution with compilatory, tolerant, understand and with universal love compassion and understanding together with the people's belief system(s) for current and future time(s) periods during this 1000-year cycle to 3001 the beginning of an unimaginable abstract science cycle, though evolution should always be positive with a foundation of universal love.

A system of analytical peace keeping
Also see The origins of the universe Hypothesis

The Pattens of science Evolution to co-evolve
with the quantum-science renaissance.

The area of evolution within the pattens of science evolution is the equilibrium of the Taoist symbol and the kabbalist symbol: exsamples :

Project to prove evolution within a petri-dish

1. *select two or more bacteria species and/or strains of bacteria to work with (e.g E.coli…..)*
2. *stain the different strains and/or species of bacteria as they grow with contrasting coloured stains*
3. *as the strains and/or species of bacteria evolve, notice that the coloured stains stay separate as the different bacterial colonies utilis metabolites that have been metallized via co-evolving strains and/or species of bacteria.*

4 using time-laps-video monitor the contents of the petri-dish over a two-week period so to visualise dynamic evolution of microorganisms within the petri-dish.

The aera of 0 and the 10- ------------- 0 ----------------- +10 scales of reasonable balanced moderate thought,
is the area of evolution and an formular for problem solving in a harmless way.

About astrological-quantum-biology

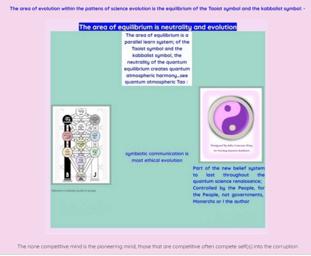

A system of analytical peace keeping
Also see The origins of the universe Hypothesis
The Pattens of science Evolution to co-evolve with the quantum-science renaissance.
The area of evolution within the pattens of science evolution is the equilibrium of the Taoist symbol and the kabbalist symbol: -

The area of equilibrium is neutrality and evolution

The area of equilibrium is a parallel learn system; of the Taoist symbol and the kabbalist symbol, the neutrality of the quantum equilibrium creates quantum atmospheric harmony…see quantum atmospheric Tao :

symbiotic communication is most ethical evolution

Part of the new belief system to last throughout the quantum science renaissance; Controlled by the People, for the People, not governments, Monarchs or I the author

The none competitive mind is the pioneering mind, those that are competitive often compete self(s) into the corruption

B
J
Reference to kabbalist symbol to google
Designed by John Lawrenc King
for Yin/Yang Quantum Buddhism!

some Quantum-resonance via colour/sound of music that is the result of quark-flavour changes via quantum entanglement affecting the quark-flavours;

The invention of Quantum_Atmospheric_Chromatography equipment would interpret the flavours of quantum quark so that the different colours of the resultant resonating sound be shown upon a graphical display, this is precise science of music:-

The above perhaps may be utilised for sound and colour therapy in the future after the Quantum_Atmospheric Chromatography equipment and other Quantum equipment proves that colour therapy actually works. Also Quantum_Atmospheric Chromatography equipment may perhaps be utilise for quantum atmospheric studies for temperature dependent ozone replenishment.

The quantum Quarks = blue
The quantum Bosons = yellow and green
The quantum Leptons = red

The postulated science hypotheses that the quantum quark(s), boson(s) and lepton(s) within the quantum fields interact with quantum-sound-resonance; the question to be proven or disproven is that the quantum quark(s), boson(s) and lepton(s) have quantum-polarity, and that the quantum affinities/interactions are dependent upon the quantum polarity changes; that make the quantum-flavours change in accordance to polarity affinities, in turn this changes the quantum-flavours;

Utilising the quantum equilibrium of the quantum polarities, measuring the quantum polarities that each colour of the flavours of the fluctuating quacks can be measured and represented in that dynamic video system of the quantum_atmospheric_chromatography machine.

Thus, the quantum-flavours change according to quantum affiliate, as the resultant effect of the quantum-sound-resonance the induces the polarity change(s). The above shall be proven with the sciences inventions: - Quantum-Atmospheric-Chromatography-Machines, combined with a dynamic video system to display the results and effects on the physiology at quantum level; this could take some years to evolve though the results would be worthy of the investment in to the necessary research in to achieving the Quantum-Atmospheric-Chromatography-Machines as the research for quantum atmospheric equipment would perhaps begin withing the Acoustic science-laboratories and later the quantum 3D printing equipment laboratories.

Also see the Quantum/electronic Energy Dissolver and Polarity ajuster/stabiliser, Suitable for cars

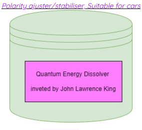

Quantum Electromagnetic Field polarity change_ dissolver

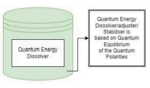
Quantum Energy Dissolver
Quantum Energy Dissolver/adjuster/ Stabiliser is based on Quantum Equilibrium of the Quantum Polarities

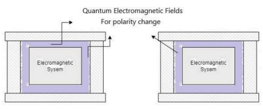

Quantum Energy Dissolver/adjuster/Stabiliser is based on

Quantum Equilibrium of the Quantum Polarities

Kindly harmless regards johnlawrenceking@bio-functionalfoods.com

of https://www.bio-functional-foods.org

https://www.bio-functional-foods.com

https://www.yinyangquantumbuddhism.tech

Invented by John Lawrence King

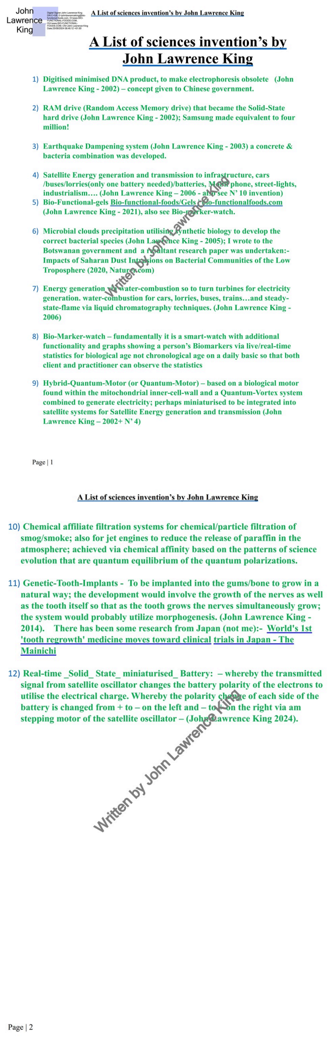

John Lawrence King

A List of sciences invention's by John Lawrence King

A List of sciences invention's by John Lawrence King

1) **Digitised minimised DNA product, to make electrophoresis obsolete (John Lawrence King - 2002) – concept given to Chinese government.**

2) **RAM drive (Random Access Memory drive) that became the Solid-State hard drive (John Lawrence King - 2002); Samsung made equivalent to four million!**

3) **Earthquake Dampening system (John Lawrence King - 2003) a concrete & bacteria combination was developed.**

4) **Satellite Energy generation and transmission to infrastructure, cars /buses/lorries(only one battery needed)/batteries, Mobil phone, street-lights, industrialism…. (John Lawrence King – 2006 - also see N' 10 invention)**
5) **Bio-Functional-gels Bio-functional-foods/Gels | bio-functionalfoods.com (John Lawrence King - 2021), also see Bio-marker-watch.**

6) **Microbial clouds precipitation utilising synthetic biology to develop the correct bacterial species (John Lawrence King - 2005); I wrote to the Botswanan government and a resultant research paper was undertaken:- Impacts of Saharan Dust Intrusions on Bacterial Communities of the Low Troposphere (2020, Nature.com)**

7) **Energy generation via water-combustion so to turn turbines for electricity generation. water-combustion for cars, lorries, buses, trains…and steady-state-flame via liquid chromatography techniques. (John Lawrence King - 2006)**

8) **Bio-Marker-watch – fundamentally it is a smart-watch with additional functionality and graphs showing a person's Biomarkers via live/real-time statistics for biological age not chronological age on a daily basic so that both client and practitioner can observe the statistics**

9) **Hybrid-Quantum-Motor (or Quantum-Motor) – based on a biological motor found within the mitochondrial inner-cell-wall and a Quantum-Vortex system combined to generate electricity; perhaps miniaturised to be integrated into satellite systems for Satellite Energy generation and transmission (John Lawrence King – 2002+ N' 4)**

A List of sciences invention's by John Lawrence King

10) **Chemical affiliate filtration systems for chemical/particle filtration of smog/smoke; also for jet engines to reduce the release of paraffin in the atmosphere; achieved via chemical affinity based on the patterns of science evolution that are quantum equilibrium of the quantum polarizations.**

11) **Genetic-Tooth-Implants - To be implanted into the gums/bone to grow in a natural way; the development would involve the growth of the nerves as well as the tooth itself so that as the tooth grows the nerves simultaneously grow; the system would probably utilize morphogenesis. (John Lawrence King - 2014). There has been some research from Japan (not me):- World's 1st 'tooth regrowth' medicine moves toward clinical trials in Japan - The Mainichi**

12) **Real-time _Solid_ State_ miniaturised_ Battery: – whereby the transmitted signal from satellite oscillator changes the battery polarity of the electrons to utilise the electrical charge. Whereby the polarity change of each side of the battery is changed from + to – on the left and – to + on the right via am stepping motor of the satellite oscillator – (John Lawrence King 2024).**

Written by John Lawrence King

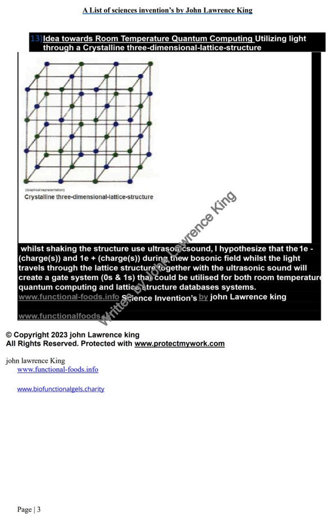

A List of sciences invention's by John Lawrence King

13) Idea towards Room Temperature Quantum Computing Utilizing light through a Crystalline three-dimensional-lattice-structure

(Graphical representation)
Crystalline three-dimensional-lattice-structure

whilst shaking the structure use ultrasonicsound, I hypothesize that the 1e - (charge(s)) and 1e + (charge(s)) during a new bosonic field whilst the light travels through the lattice structure together with the ultrasonic sound will create a gate system (0s & 1s) that could be utilised for both room temperature quantum computing and lattice structure databases systems.
www.functional-foods.info Science Invention's by john Lawrence king
www.functionalfoods

© Copyright 2023 john Lawrence king
All Rights Reserved. Protected with www.protectmywork.com

john lawrence King
www.functional-foods.info

www.biofunctionalgels.charity

https://www.youtube.com/watch?v=XxP8kxUn5bc -
4K Forest Birdsong 2 - Birds Sing in the Woods - No Loop Realtime Birdsong - Relaxing Nature Video
https://www.youtube.com/watch?v=F-Xs9s-q358 -
Harmonious Birds Chirping, Beautiful Stream Sounds, Lovely Nature Sounds, Cozy Paradise

https://www.youtube.com/watch?v=IX1zicNRLmY - Allegri | Miserere mei by King's College, Cambridge and also
https://www.youtube.com/watch?v=THwOiOzcb6w - The Snowman 1982 (Full Movie)

https://www.youtube.com/watch?v=lu7HEmOgOkk - delightful Chinese Country Love Songs

https://www.youtube.com/watch?v=yagjocdLe2g&t=767s Reiki Music - healing multiple planes - physical, mental, emotional and spiritual
https://www.youtube.com/watch?v=2u4xpN9li5s Reiki Music, Remove All Negative Energy, Healing Aura, Increases Mental Strength

https://www.youtube.com/watch?v=iNcuE9ToyJc&t=902s - Leo Rojas

https://www.youtube.com/watch?v=HvaXLNhAlbc&list=RDEMVD88iOpHGXmgJocZVbKU3w&index=8 - Leo Rojas - Top 10 Best Songs - Leo Rojas

https://www.youtube.com/watch?v=6H6hthRxJCc Tibetan flute

https://www.youtube.com/watch?v=7GvQuKH8Bi4 - Native American flute music

https://www.youtube.com/watch?v=G_K8X3jdzrA - Native American flute music

https://www.bilibili.com/video/BV16T411G7tS/?from=search - some delightful Chinese Love songs

https://www.youtube.com/watch?v=0WsHTRixPcc BEAUTIFUL BIRDSONG DEEP IN THE FOREST

New – membership coming soon - www.yinyangbuddhism.com

https://www.youtube.com/watch?v=M0AWBnAv8VE bird song

https://www.functional-foods.info

Quantum evolution

www.bio-functional-foods.org

www.Bio-Functional-Foods.com

www.functionalfoods.website

www.functional-foods.info

Download my Card

© Copyright 2023 john lawrence king
All Rights Reserved. Protected with www.protectmywork.com, (except if shard with corporate companies, friends and family)

Hyperlinks to third-party websites are not part of the copyright

DISCLAIMER

This website was built using the RQS Website Builder

www.bio-functional-foods.com
johnlawrenceking@bio-functional-foods.com

Contact Form

If you wish to contact us, please use the contact form below and we will get back to you as soon as possible.

Required fields are marked *

Your name *

Your e-mail *

Phone number *

Your message

☐ I'm not a robot reCAPTCHA *

Send Message

Social Media:
Twitter
Facebook
Instagram

This website was built using the RQS Website Builder

Quantum Science Renaissance is here